

CONTRACTORS SHALL VERIFY JOB DIMENSIONS BEFORE ANY JOB COMMENCES. ALL SHOP DRAWINGS SHALL BE SUBMITTED TO THE SUPERINTENDENT AND MANUFACTURERS SHALL NOT COMMENCE FROM THE RETURN OF AWARDED SHOP DRAWINGS ISSUED BY THE CONSULTANT. FIGURED DIMENSIONS SHALL TAKE PRECEDENCE OVER SCALED. THIS DRAWING SHALL BE READ IN CONJUNCTION WITH ALL RELEVANT CONTRACT SPECIFICATIONS AND DRAWINGS COPYRIGHT OF THIS DRAWING IS VESTED IN WARDLE.

General Notes

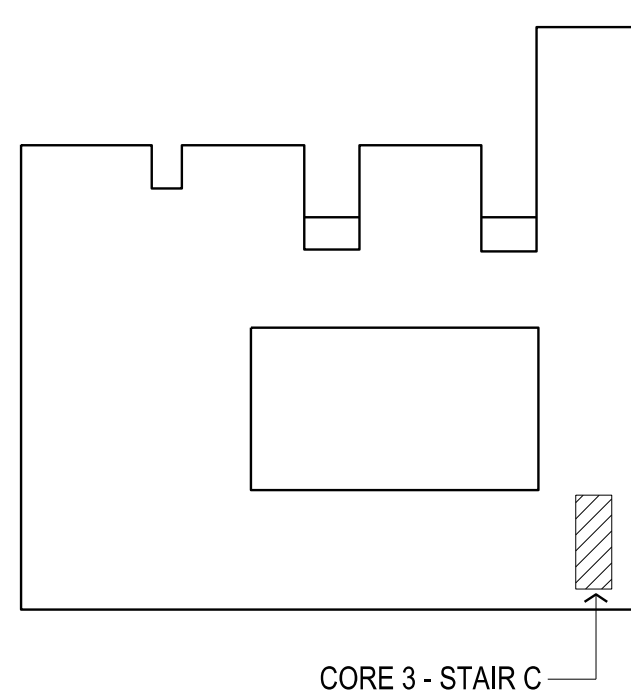
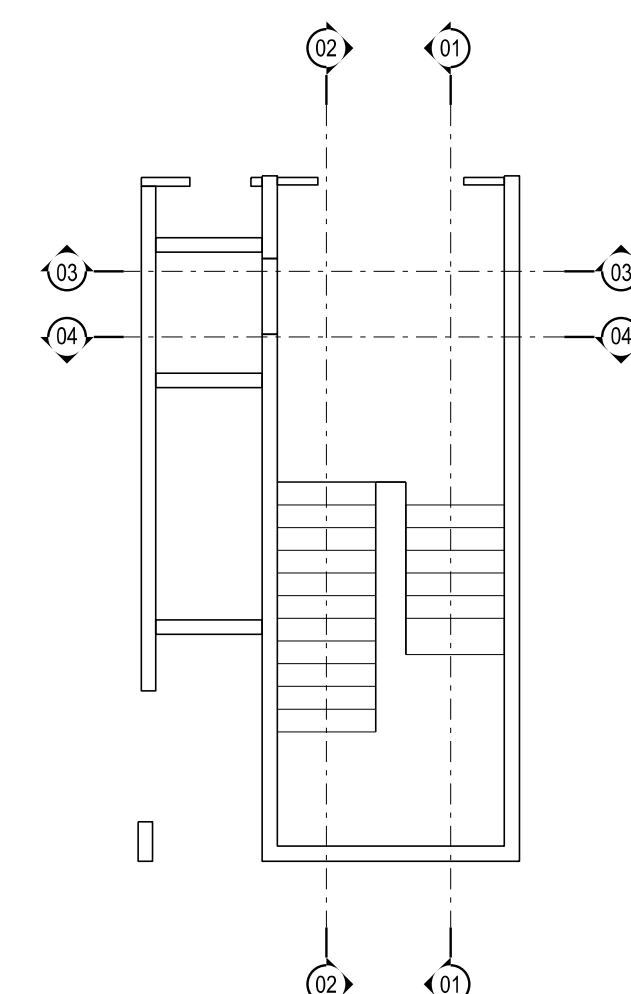

CORE 3 - STAIR C

Rev	Issue	Revision Description	And	Date
B	SG	BALUSTRADE TAGS ADDED	KW	29.01.14
		DIMS ADDED		
A	SG	ISSUED FOR CONSTRUCTION		16.08.13
09	SG	BUILDING PERMIT UPDATE		24.05.13
		SERVICES PENO SETOUT CLARIFIED		
		STAIR FINISHES & DIMENSIONS CLARIFIED		
		CORES REVISED TO PRECAST		
08	SG	VALUE MANAGEMENT ISSUE		28.03.13
07	SG	100% CD - TENDER ISSUE		07.09.12
06	SG	95% CD ISSUE		10.08.12
05	SG	75% CD ISSUE		13.07.12
04	SG	50% CD ISSUE		01.06.12
03	SG	25% CD ISSUE		20.04.12
02	SG	FINAL CD ISSUE		24.02.12
01	SG	DD UPDATE		20.01.12



NADAAA

NADAAA
1920 Wellington Street No.2
Boston Massachusetts
02118 USA
Telephone +1 817 442 8232
Facsimile +1 888 442 1417
Email nad@nadaaa.com

John Wardle Architects

25 Rokeby Street, Collingwood, Victoria 3066 Australia
Tel: +61 3 8662 0400 www.johnwardlearchitects.com
© 2014 John Wardle Architects ABN 83 006 814 268

Client University of Melbourne
Parkville Campus

Project Faculty of Architecture
Building and Planning

Title CONCRETE CORE
CORE 3 - SECTIONS

Project No.	0913	Scale	1:50 @ A0 1:25 @ A2
Drawing No.	AR4311	Revision	B

Date: Oct 2011 Dwn - Co-Ord - Chk -

FILENAME - \$FILES

FOR CONSTRUCTION

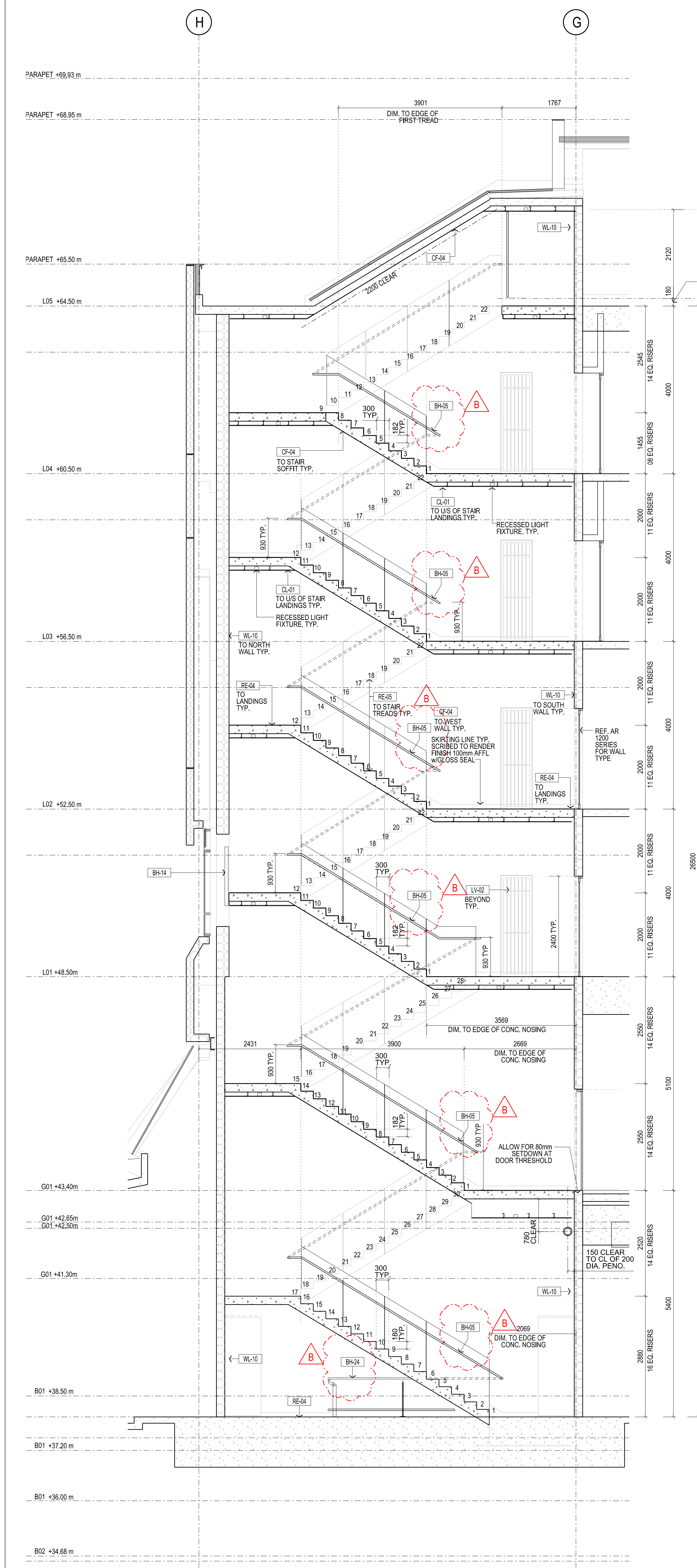

1 CORE 3 - SECTION E-11-01
SCALE 1:50

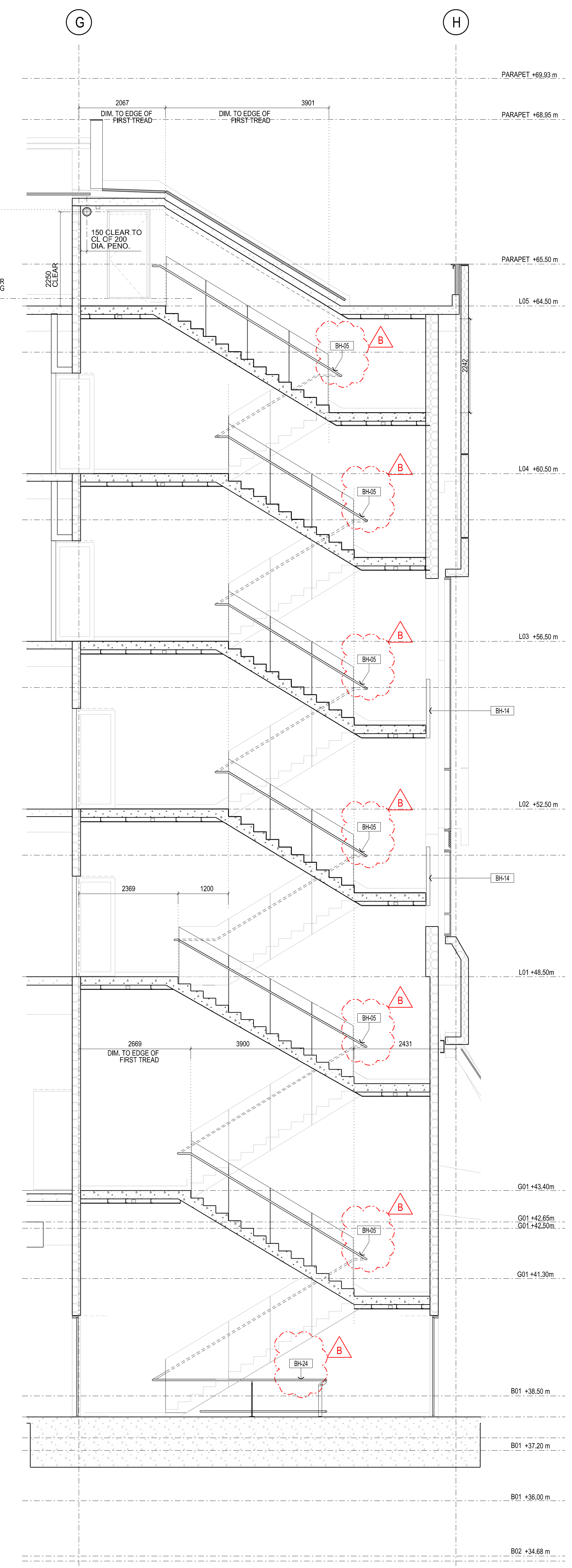

2 CORE 3 - SECTION W-11-01
SCALE 1:50

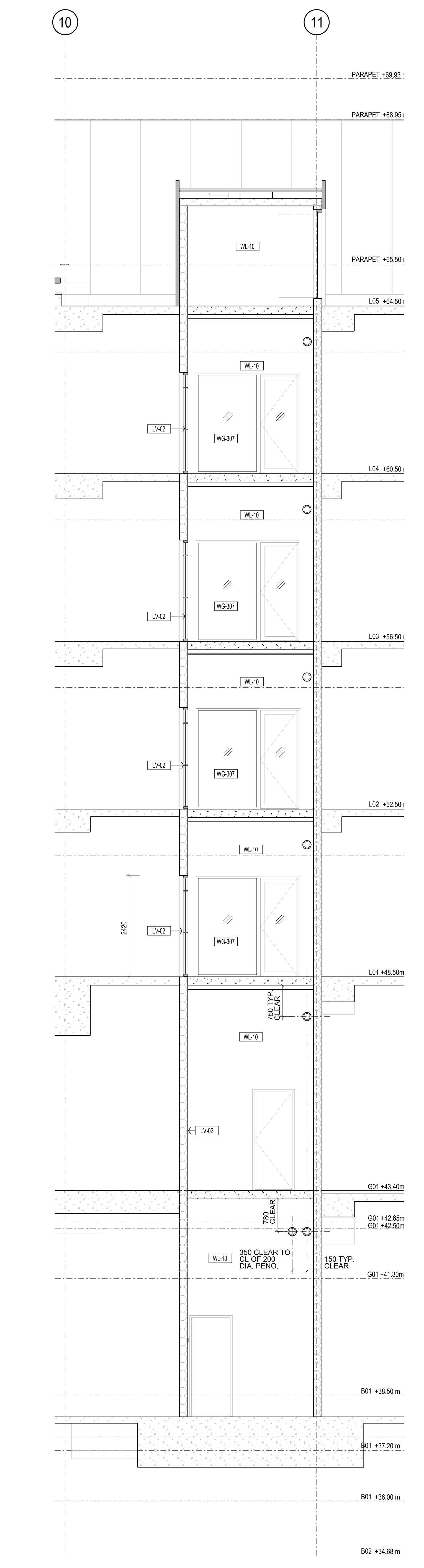

3 CORE 3 - SECTION S-G-02
SCALE 1:50

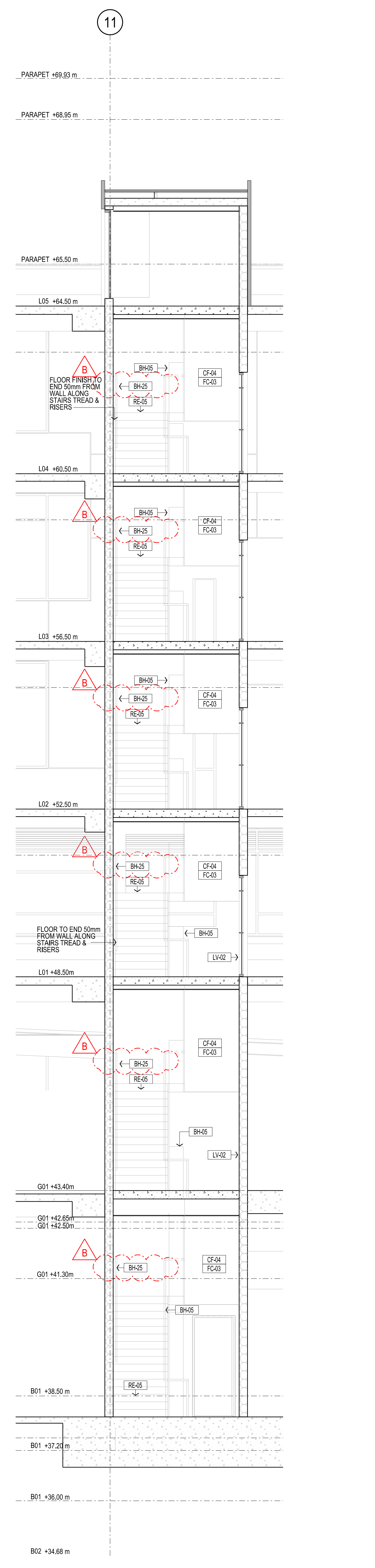

4 CORE 3 - SECTION N-G-02
SCALE 1:50